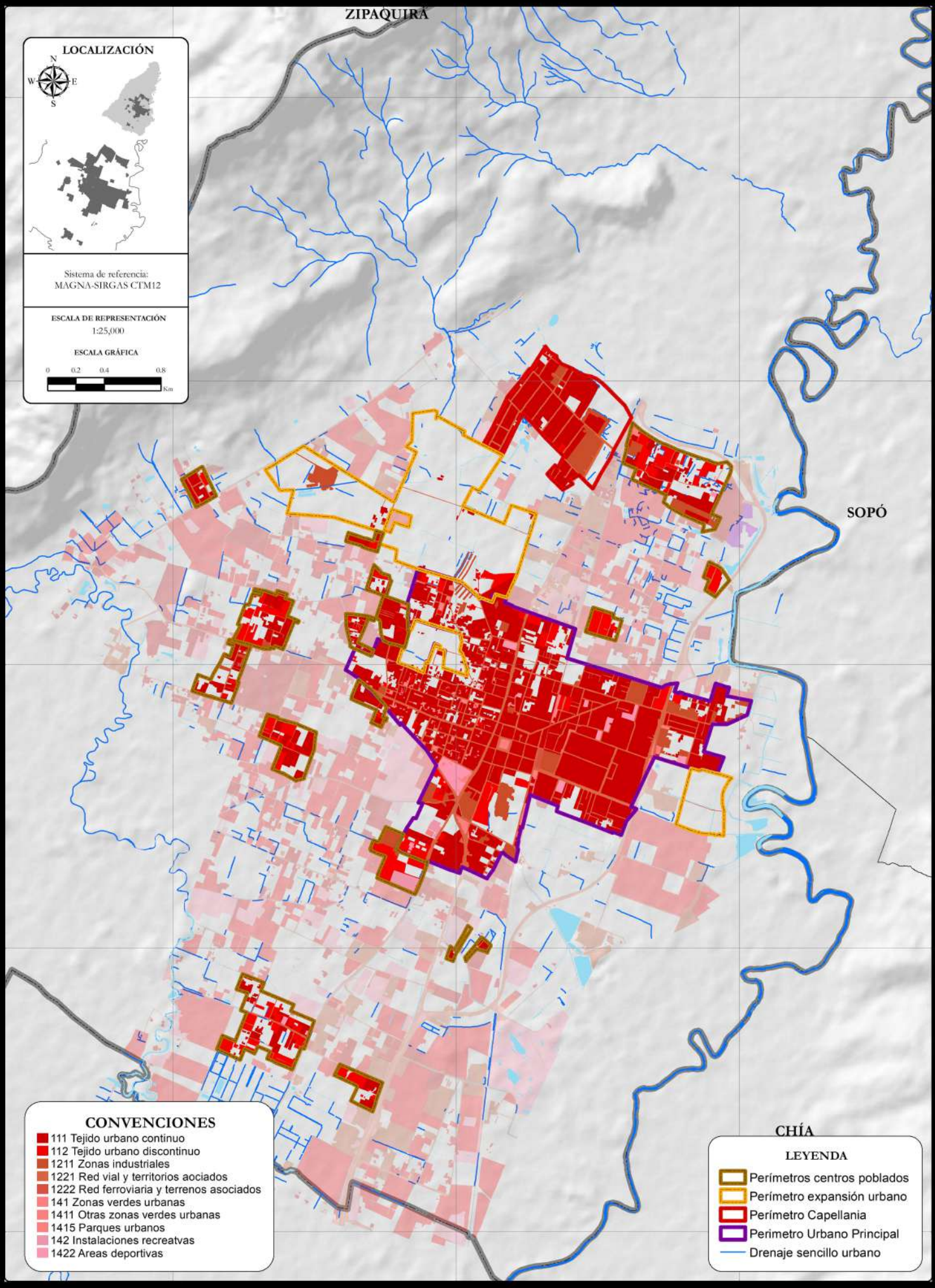COBERTURAS DE LA TIERRA TERRITORIOS ARTIFICIALIZADOS
MUNICIPO CAJICA