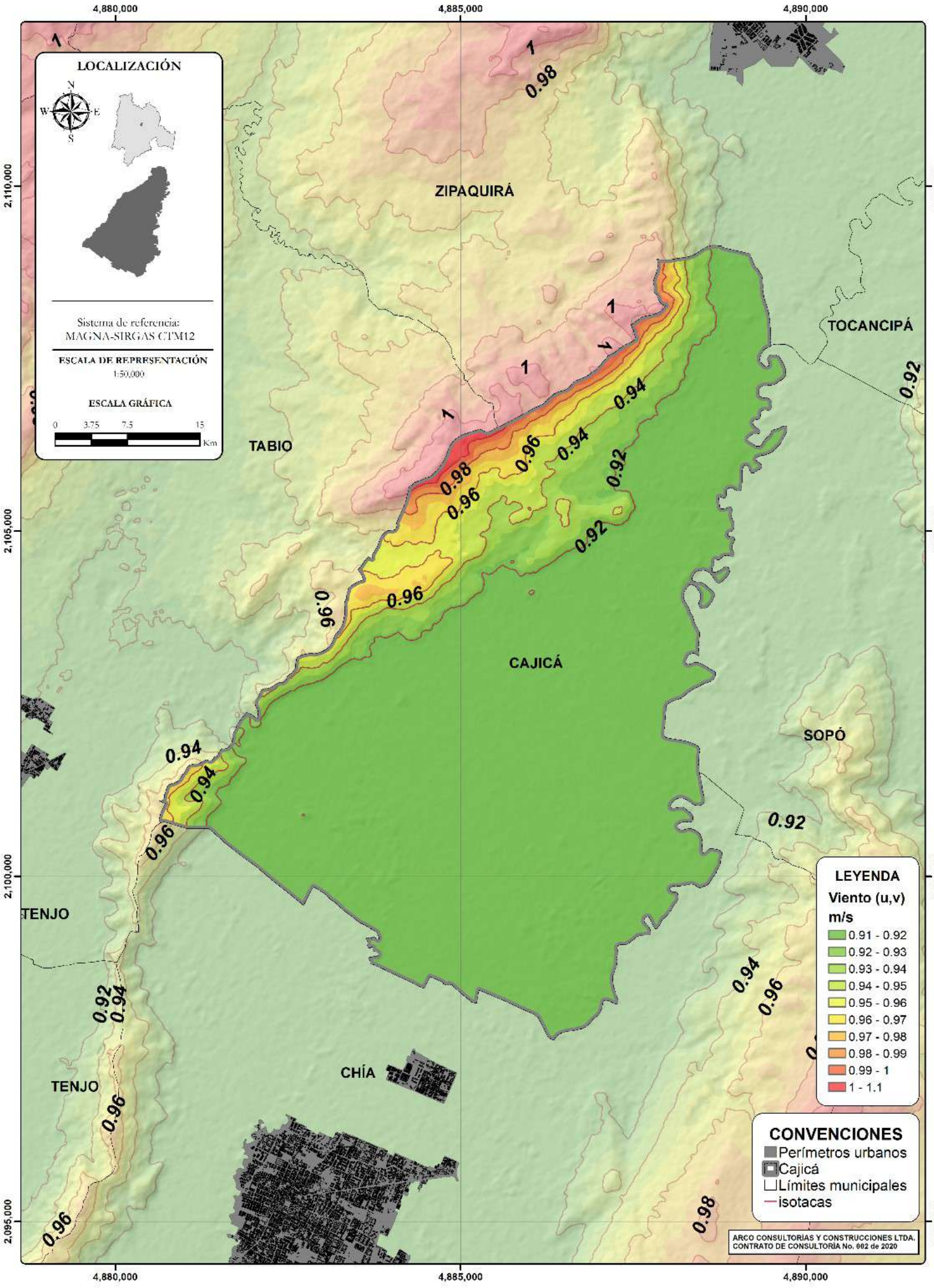MAGNITUD DEL VIENTO ANUAL HISTÓRICO