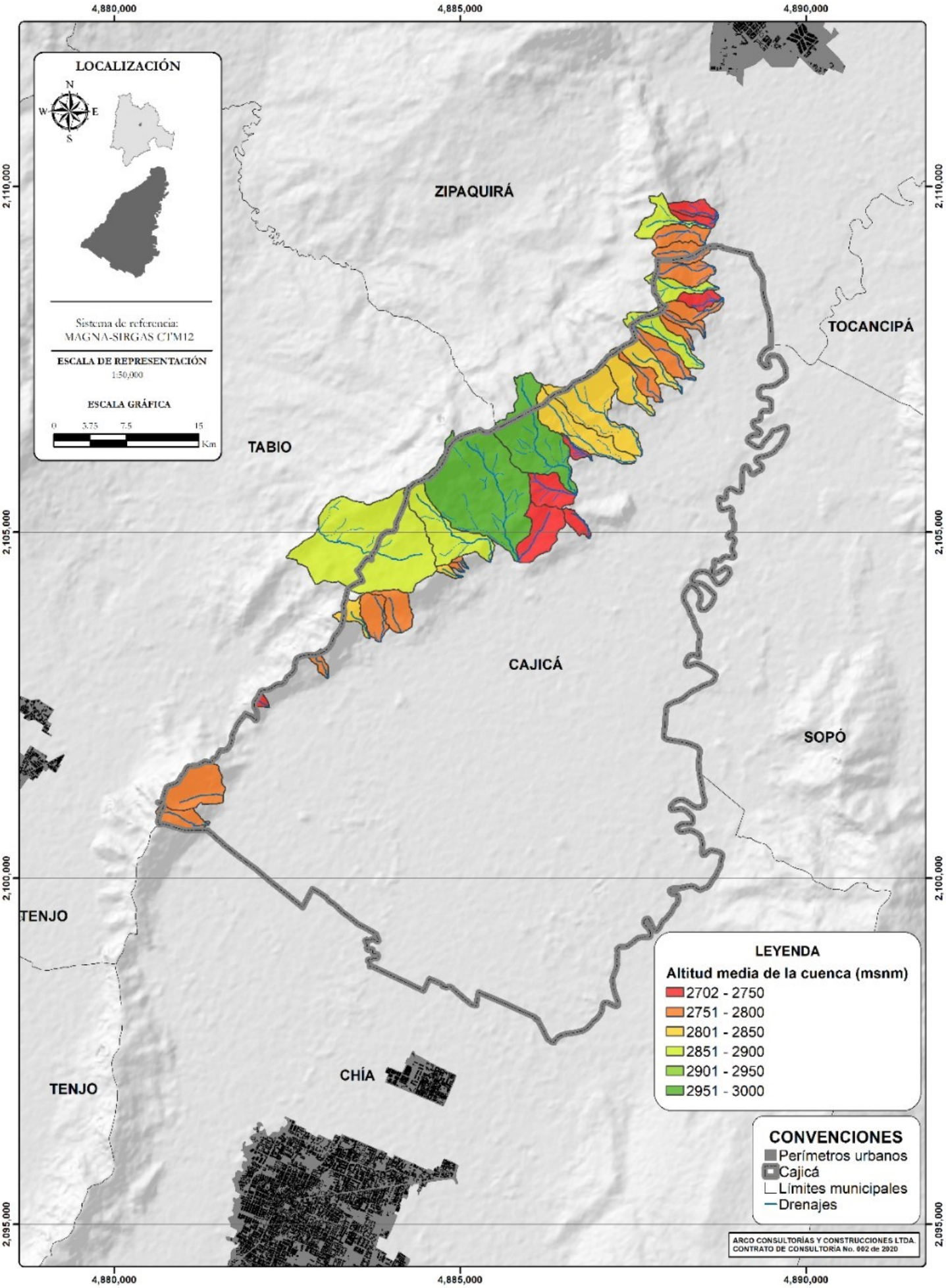ALTITUD MEDIA DE LA CUENCA