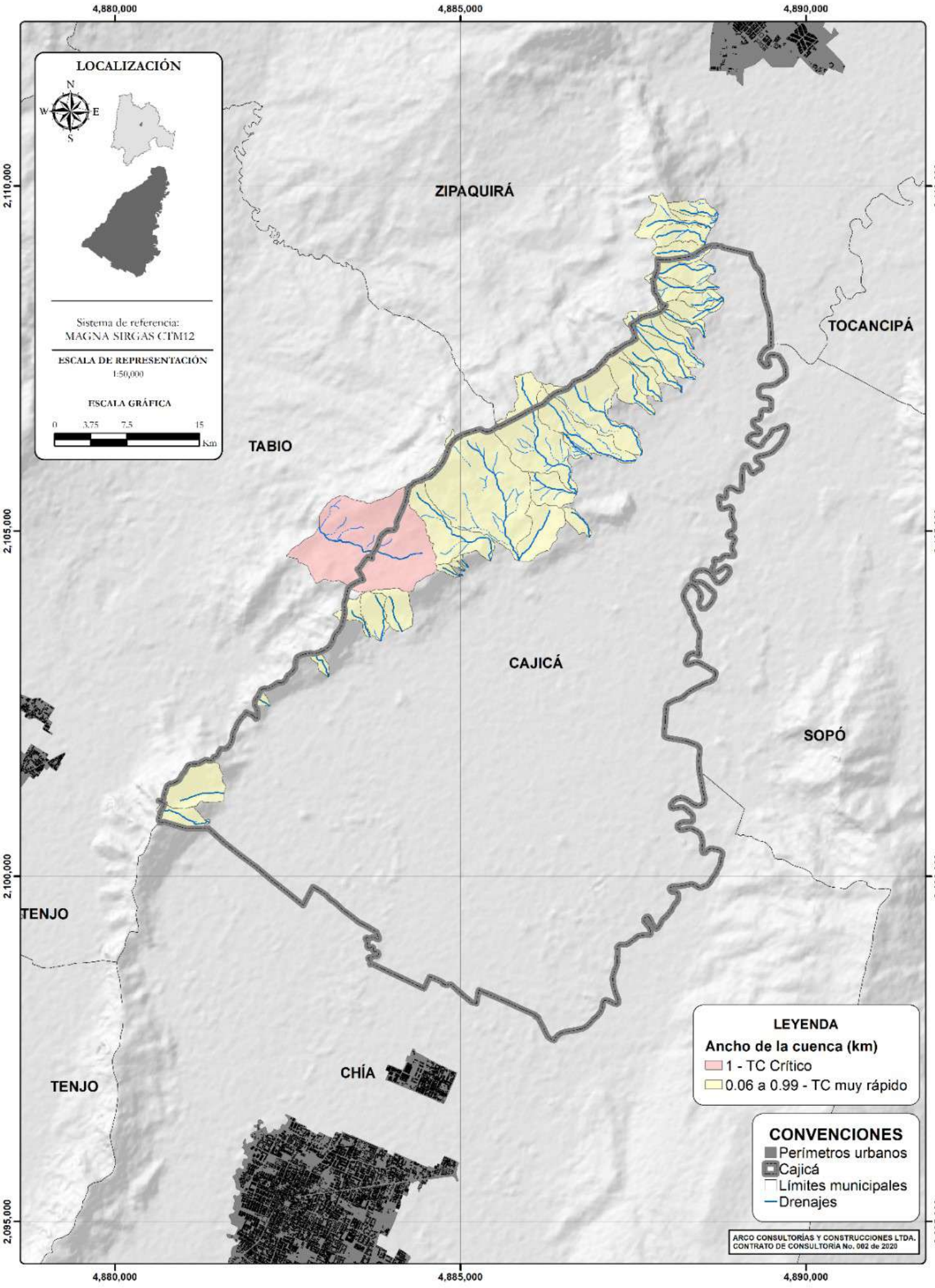ANCHO DE LA CUENCA